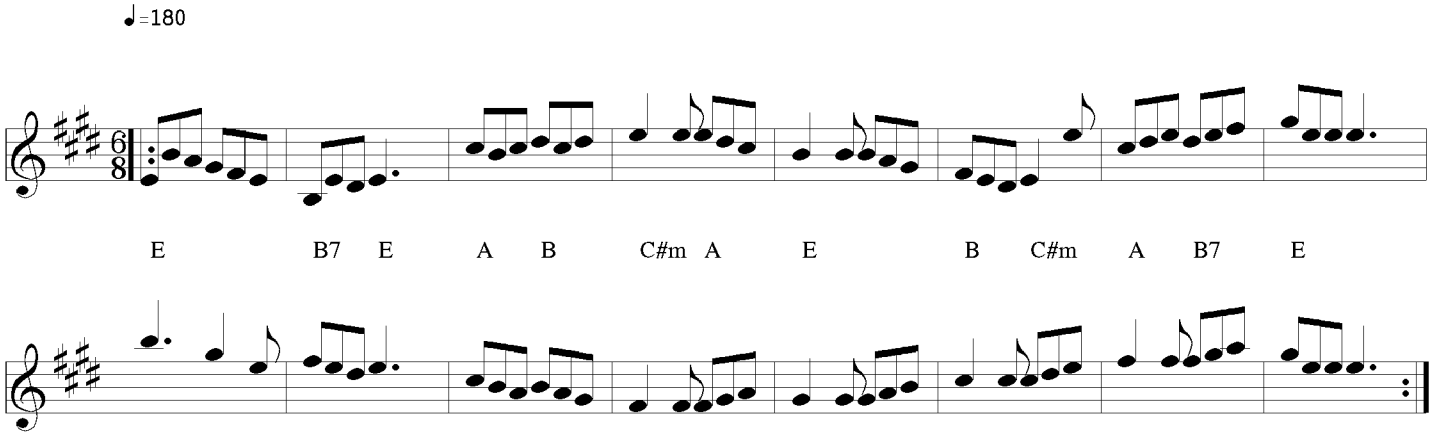The Heid o’ the Brae